

The
SWAYAMVAR

**CELEBRATING 85+ STORES
ACROSS INDIA**

THE LEGACY

“THE SWAYAMVAR” powered by KASAM GROUP, a leading player in the retail industry pan India.

KASAM GROUP’s history dates back to 78 years with their first store unfurling in the year 1945 by the supreme Founder Mr. KASAM PULLAIAH on the name of BOMBAY CLOTH MERCHANTS. Today the group’s name has become synonymous with the Fashion Business with Multiple verticals in Pan India. Our Business formats to name few are:

- ✓ **Maangalya shopping mall.**
- ✓ **Kasam brothers, (Senate Fashions)**
- ✓ **Kasam Home world**
- ✓ **Kasam Pullaiah Stores**
- ✓ **Liquids**
- ✓ **The Swayamvar**
- ✓ **Kasam Wedding Mall**
- ✓ **Kasam Shopping Mall**
- ✓ **Kasam Fashions**
- ✓ **Varnam**
- ✓ **One Shopping Mall**

THE LEGACY

Kasam Group today owns more than 110+ stores spread across 50+ cities. In the journey of 78 years, the group has created milestones, set unachievable records, surpassed many benchmarks set by any other retailer in the industry.

Led by the Kasam Family members, the group today:

- Employees more than 5000
- Receives 25K plus Customer Walkin's a day
- Presence in 50+ cities
- Operates in more than 10 lakhs sft Retail space

THE SWAYAMVAR - THE JOURNEY

- ✓ “The journey began with the first store at “Hanamkonda” in 2015 with 600 sft retail space.
- ✓ Today with a Presence of 85+ stores with 85000 sft of retail space. The Swayamvar aims to open 100 by the year 2024-25.
- ✓ Currently with a Foot print in Telangana, Andhra Pradesh, Karnataka, Tamil Nadu, Pondicherry, Bihar, Jharkhand, Odisha, Maharashtra, Uttar Pradesh, Uttarakhand, Madhya Pradesh.
- ✓ Plans are set to open stores in Kerala, Goa, Gujarat, West Bengal, Delhi.
- ✓ The Swayamvar has its presence in all prestigious Malls like Nexus Mall - HYD, Sharath city Mall - HYD, Raichandani Mall - HYD.
- ✓ We are a proud e-Commerce business partners of Amazon & Flip kart.

THE SWAYAMVAR - THE JOURNEY

THE SWAYAMVAR - YOY STORES GROWTH

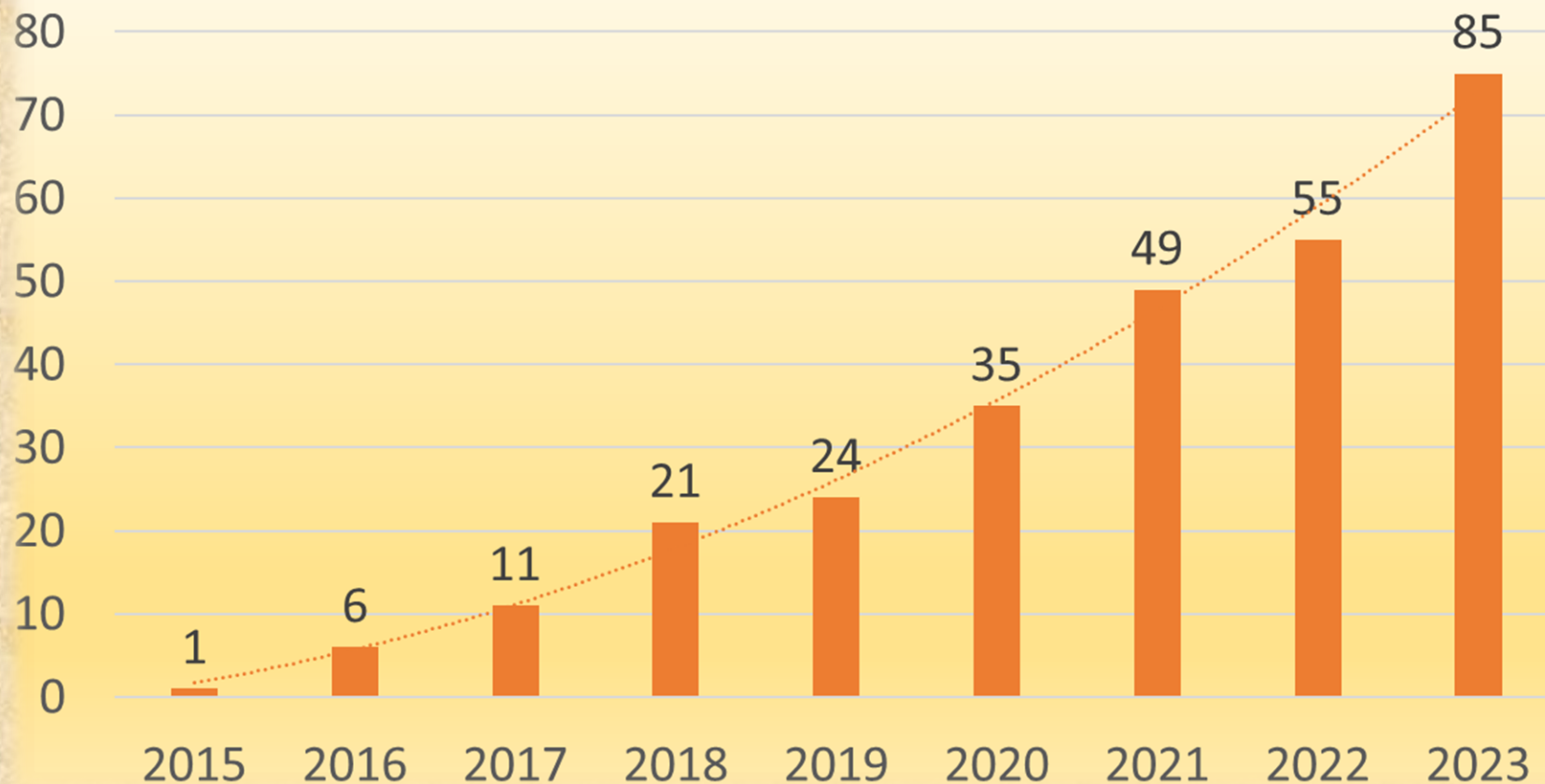

Our Products at a glance

The
SWAYAMVAR

SWAYAMVAR

MRP RANGE

ACCESSORIES	: 149 to 2999
PYJAMA	: 499 to 1499
CHUNNIES	: 499 to 5999
MOJDI	: 699 to 1999
DHOTI	: 999 to 3999

SHORT KURTA	: 999 to 2999
LONG KURTA	: 999 to 2999
HANDLOOMS	: 999 to 2999
KURTA PYJAMA	: 999 to 4999
SHIRT	: 1199 to 1999

MODI COATS	: 3999 to 8999
BLAZERS	: 3999 to 15999
JODHPURI	: 5999 to 14999
INDOWESTERN	: 8999 to 24999
SHERWANI	: 11999 to 29999

PESWARI	: 1499 to 2999
LINEN SHIRT	: 1699 to 2999
VEST COAT	: 1999 to 3999
SEMI INDOWESTERN	: 3999 to 8999

SWAYAMIVAR

OUR STORES AT A GLANCE

OUR FIRST STORE

@ HANAMKONDA

TELANGANA

TELANGANA

The
SWAYAMVAR

KARIMNAGAR

KHAMMAM

HANAMKONDA

ADILABAD

NIRMAL

NIZAMABAD

TELANGANA

The
SWAYAMVAR

FORUM MALL

HIMAYAT NAGAR

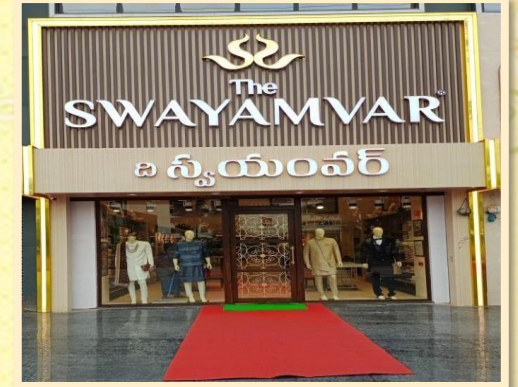

KOMPALLY

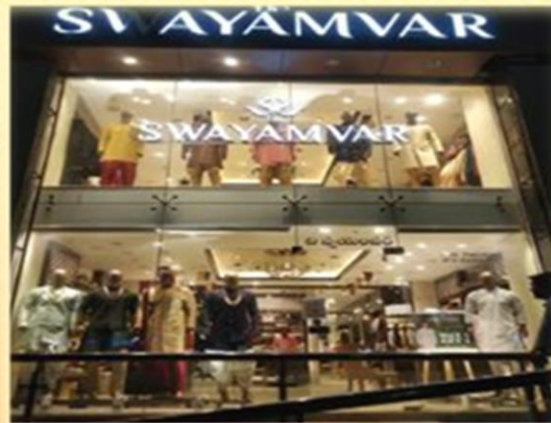

PARKLANE

SHARATH CITY

BANJARA HILLS

TELANGANA

The
SWAYAMVAR

CHANDA NAGAR

A.S.RAO NAGAR

PANJAGUTTA

TELANGANA

SWAYAMVAR

ABIDS

TIRUMALGHERY

**ANDHRA
PRADESH**

ANDHRA PRADESH

The SWAYAMVAR

BHIMAVARAM

CMR MALL - VIZAG

VIJAYAWADA

RAJAMUNDRY

ANDHRA PRADESH

SWAYAMVAR

DWARAKANAGAR-VIZAG

SIRIPURAM-VIZAG

ANDHRA PRADESH

The
SWAYAMVAR

TIRUPATHI

NANDYAL

GUNTUR

NELLORE

ANDHRA PRADESH

ANATHAPUR

KURNOOL

KAKINADA

SWAYAMVAR

KARNATAKA

KARNATAKA

The
SWAYAMVAR

BELGAUM

BALLARI

MYSORE

HUBLI

BIDAR

HASSAN

KARNATAKA

The SWAYAMVAR

GULBHARGA

UDIPI

TAMILNADU

TAMILNADU

SWAYAMVAR

MADURAI

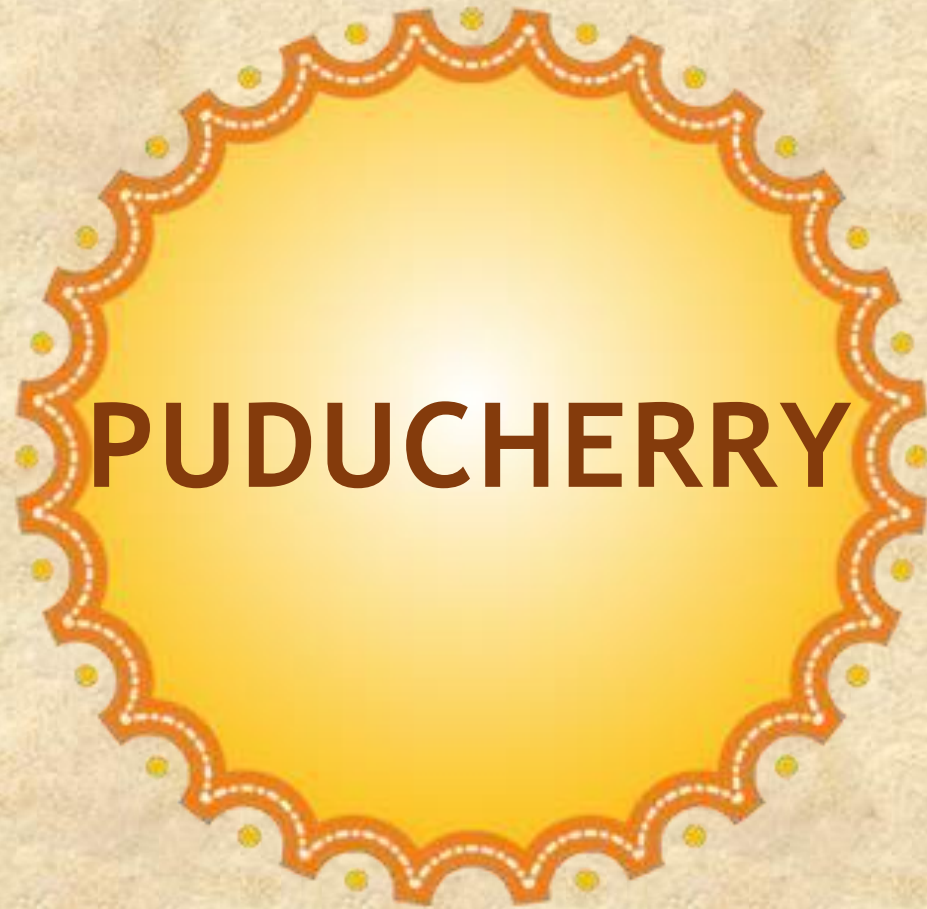

PUDUCHERRY

PUDUCHERY

The
SWAYAMVAR

PONDICHERY

ODISHA

ODISHA

The
SWAYAMVAR

BUBHANESHWAR

CUTTAK

BEHRAMPUR

ODISHA

SWAYAMVAR

ROURKELA

BIHAR

BIHAR

The
SWAYAMVAR

SITAMARHI

CHINNILAL PATNA

MAHARAJA COMPLEX

MOTIHARI

MUZAFFARPUR

BIHAR

The SWAYAMVAR

P & M MALL PATNA

DARBHANGA

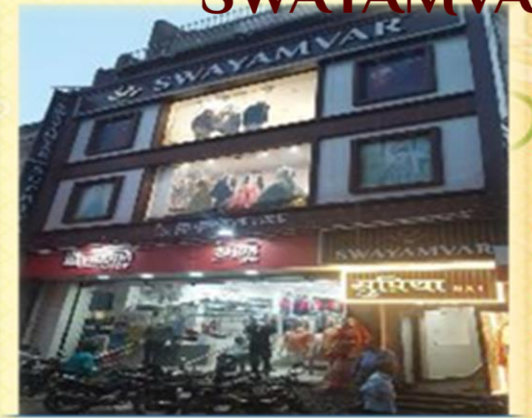

SAHASRA

KANKARBAGH

N.P CENTRE

ANISHABAD

BIHAR

The
SWAYAMVAR

JAMALPUR

RAJA BAZAAR

JAMUI

BIHAR

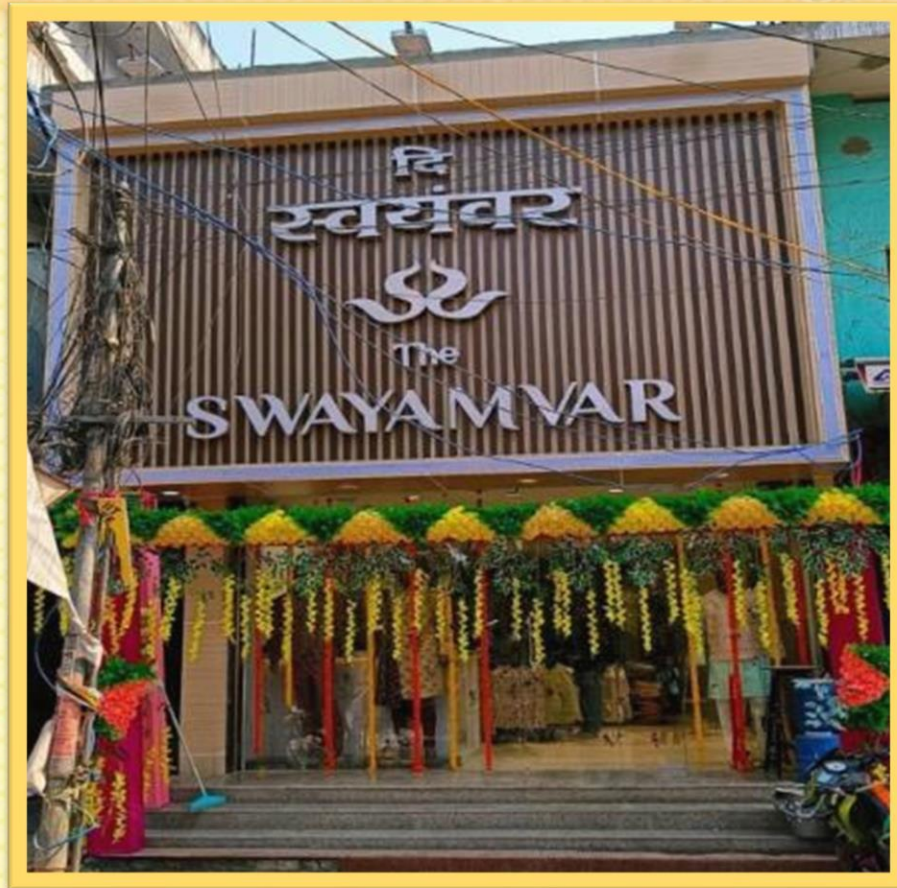

The
SWAYAMVAR

GAYA

JHARKAND

JHARKAND

DHANBAD 1

DALTONGUNJ

DHANBAD 2

RANCHI

JHARKAND

The
SWAYAMVAR

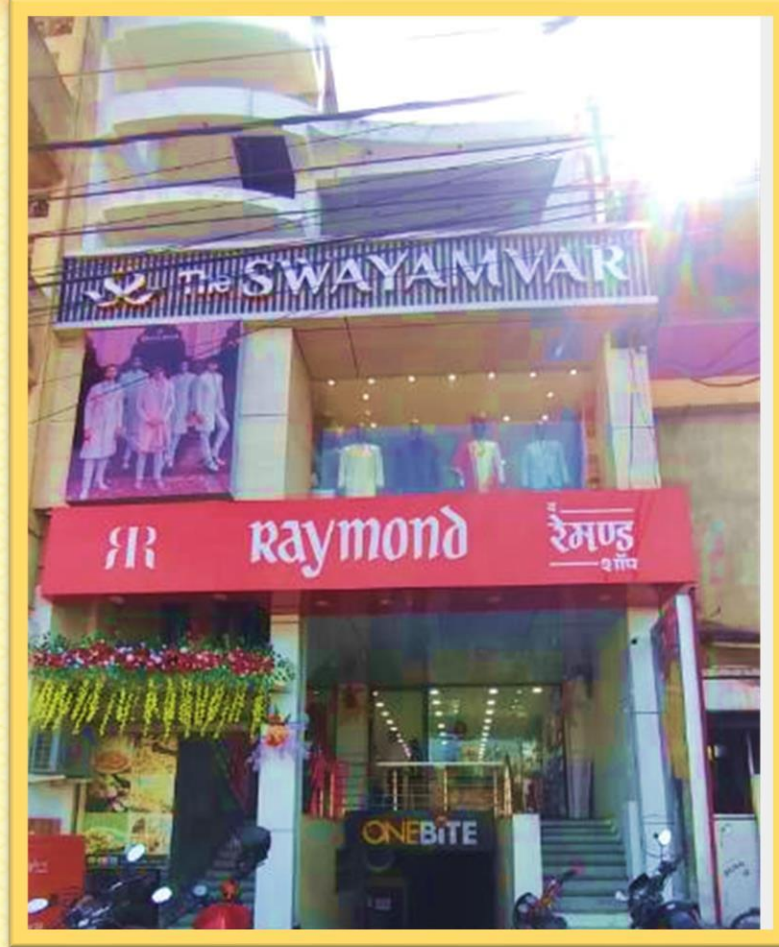

JUMHRI TELAIYA

MAHARASHTRA

MAHARASHTRA

The
SWAYAMVAR

PHOENIX MALL, PUNE

NANDED

UTTARAKHAND

UTTARAKAND

The
SWAYAMVAR

ROORKEE

**UTTAR
PRADESH**

UTTAR PRADESH

MORADABAD

ALIGARH

VARANASI

AMBEDKAR NAGAR

The SWAYAMVAR

UTTAR PRADESH

The SWAYAMVAR

LUCKNOW

**MADHYA
PRADESH**

MADHYA PRADESH

The
SWAYAMVAR

INDORE

- 1000 TO 3000 SFT
- G+1 FLOOR
- Ground Floor preferred

AREA REQUIRED

- 9 yrs. LEASE Period
- 18 months LOCK IN Period

LEASE & LOCK IN PERIOD

BUSINESS SPECIFICATIONS

FITOUT WORK PERIOD

- 45 days period

FITOUT PERIOD RENT

- Rent Free for 45 days of fit out work

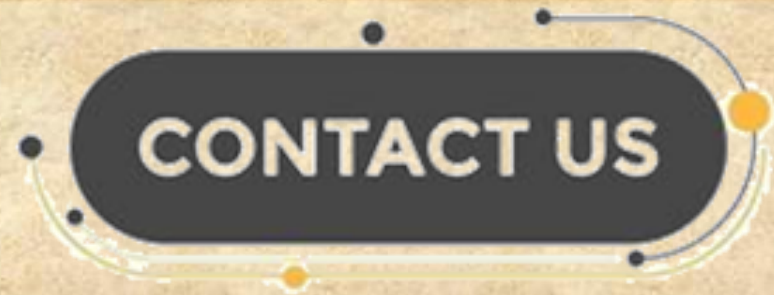

For more details please Contact:

Mobile: 9205434226

Email: - www.franchiseavs.com